

NORTH PARK ADDITION

NW Corner E 1/2, SW 1/4 Section 21
T-19-S, R-3-W, Sixth Principal Meridian

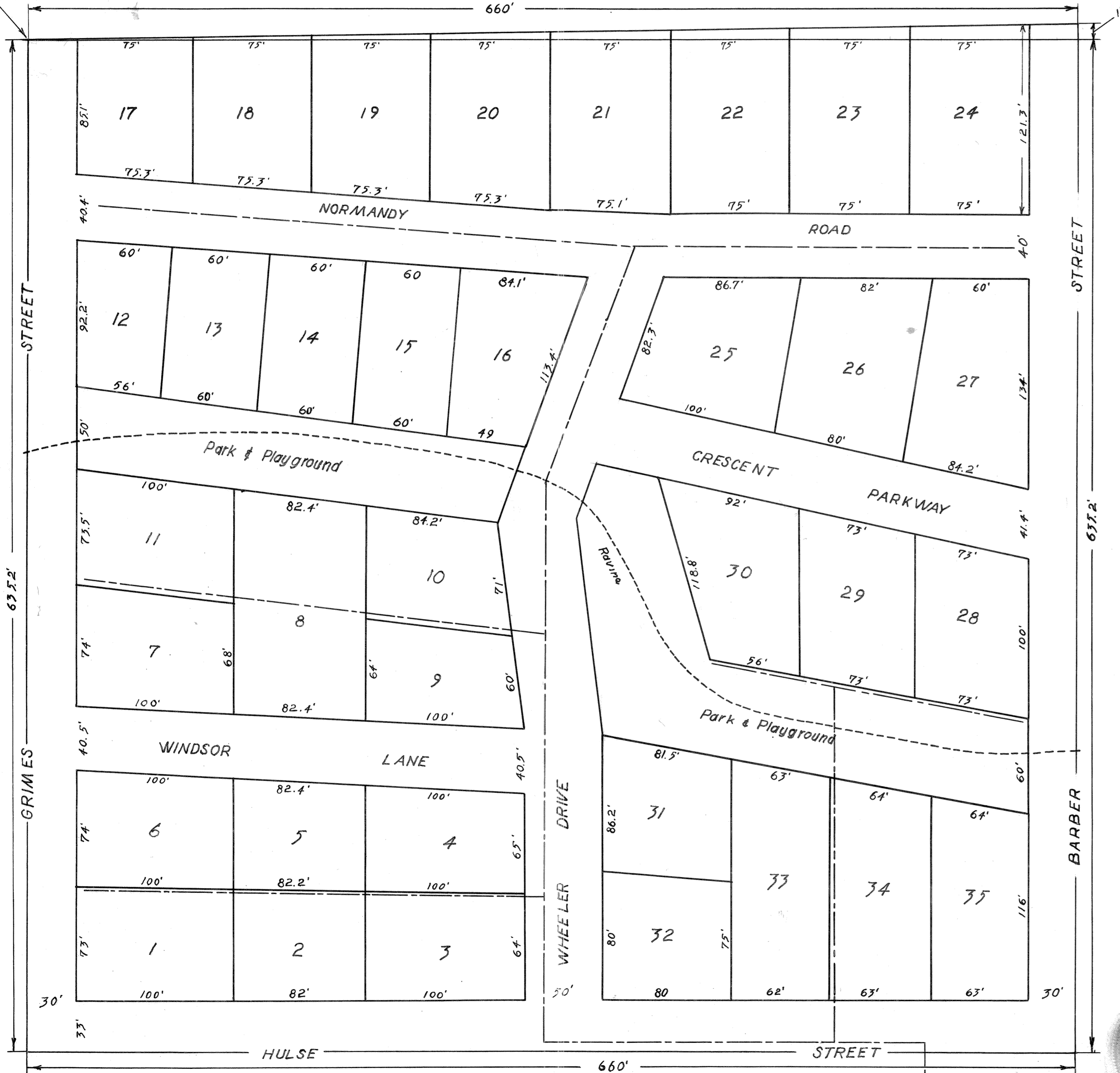

W. E. LEHMBERG, proprietor and owner of the following described tract of land, situated in the County of McPherson, and State of Kansas, to-wit:

A part of the East half of the South West quarter (E 1/2 SW 1/4) of Section Twenty-one (21), Township Nineteen (19) South, Range Three (3) West of the Sixth Principal Meridian, described as follows: Beginning at the Northwest corner of said East half of the Southwest Quarter of Section 21, thence South to the center of Hulse Street, Freeman Addition to McPherson, thence East to center of Barber Street, Freeman Addition to McPherson, thence North to the Quarter section line on North side of said East half of the Southwest Quarter of Section 21, thence West to point of beginning, being what was formerly Block Three (3) and Four (4), Freeman Addition to McPherson and Streets and alley reverting thereto by order of vacation.

The divisions of all the several parcels of ground into which said tract is subdivided are fully indicated by figures on the face of this plat; the measurements being made in feet.

All streets within this addition are fully set forth and divided on the plat and intended to be and are hereby dedicated to and for public use and purposes as highways.

Each lot included in this addition is numbered, and its precise length and width is indicated, figures on the respective boundary lines expressing their dimensions in feet.

All of said lots are intended for sale. The land as shown on said plat marked Park and Playground is hereby dedicated to the City to be used for park purposes.

There is shown on the plat in broken lines the sewer plan for said plat, and there is reserved for the use and benefit for the various owners of the respective lots, an easement as so indicated for sewer purposes.

IN WITNESS WHEREOF, said W. E. Lehberg executes this Dedication on this 21st day of April, 1947.

W. E. Lehberg
W. E. Lehberg

STATE OF KANSAS }
COUNTY OF McPHERSON } ss.

Before me, the undersigned, a Notary Public, within and for said County and State aforesaid, on this 21st day of April, 1947, personally appeared W. E. Lehberg, to me known to be the identical person who executed the within and foregoing instrument and acknowledged to me that he executed the same as his free and voluntary act and deed for the uses and purposes set forth therein.

IN TESTIMONY WHEREOF, I have hereunto set my hand and official seal the day and year last written above.

My Commission Expires: *June Marie Randolph*
February 4, 1950 Notary Public

STATE OF KANSAS }
COUNTY OF McPHERSON } ss.

Be it known that the above plat has been submitted to me, and that same is hereby approved, this 21st day of April, 1947.

James L. Gull
City Attorney

STATE OF KANSAS }
COUNTY OF McPHERSON } ss.

I Olive Oakley, City Clerk of the City of McPherson, Kans. hereby certify that the above plat was approved by the City Planning Commission, and was by the City Planning Commission submitted to the Board of City Commissioners of said City, on the 21st day of April, 1947, and was by said Board of City Commissioners approved.

IN WITNESS WHEREOF, I have subscribed my name and affixed the seal of said City this 21st day of April, 1947.

Olive Oakley
City Clerk

DESCRIPTION

A part of the East half of the Southwest Quarter (E 1/2 SW 1/4) of Section Twenty-one (21), Township Nineteen (19) South, Range Three (3) West of the Sixth Principal Meridian, described as follows: Beginning at the Northwest corner of said East half of the Southwest Quarter of Section 21, thence South to the center of Hulse Street, Freeman Addition to McPherson, thence East to center of Barber Street, Freeman Addition to McPherson, thence North to the quarter section line on North side of said East Half of the Southwest Quarter of Section 21, thence West to point of beginning, being what was formerly Blocks Three (3) and Four (4), Freeman Addition to McPherson and Streets and alley reverting thereto by order of vacation, McPherson County, Kansas.

I hereby Certify that I surveyed the above described property in March, 1947, and the above description and this plat are true and correct.

H. W. Rowland
Registered Civil Engineer

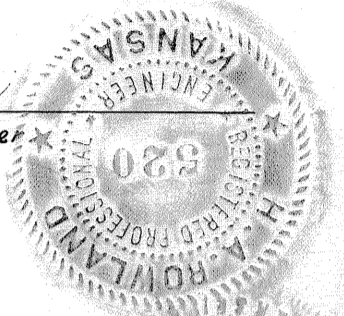

McPherson County }
McPherson, Kansas. } ss.

Subscribed and sworn to before me this 21st day of April, 1947.

Anna Marie Randolph
Notary Public

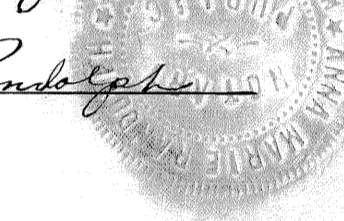

My commission expires February 4, 1950

NORTH PARK ADDITION
A RE-PLAT OF
BLOCKS 3 and 4 OF FORMERLY
FREEMAN ADDITION
MCPHERSON, KANSAS

Scale 1" = 50'

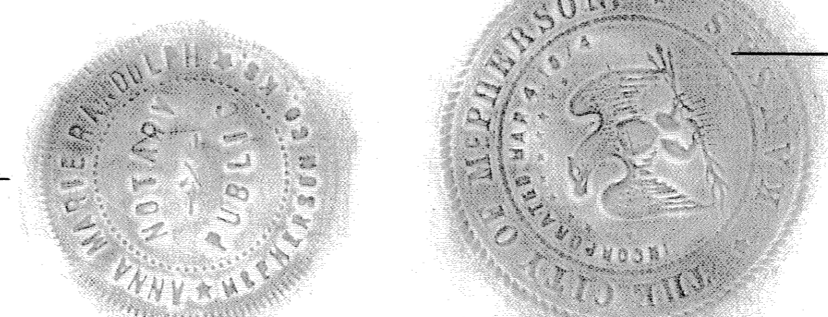

State of Kansas, McPherson Co., SS:
This instrument was filed for record on the 6th day of May, A. D., 1947 at 10 o'clock A. M., and duly recorded in Book No. 3 on page 26
Maudie Burt
Register of Deeds